

**LIVE@GUNY**

are you on it?



For technical Support please contact your campus helpdesk.

[www.cuny.edu](http://www.cuny.edu)

**MAC** PLATFORM

Configuring POP3 Mail Client

## Configuring POP3 Mail Client Settings for **MAC**

In order to use the POP3 Service provided as part of Live@CUNY, you will need to configure your mail client as follows:

- 1) Click on Mail icon
- 2) On the menu bar, under mail, click on Preferences
- 3) In the dialog box, click on Accounts tab and then Account Information
- 4) Account type: pop
- 5) Set the incoming mail (POP3) and Outgoing mail (SMTP) settings to:
  - a. Description: CUNY Live
  - b. Email Address: firstname.lastname@yourcollege'semaildomain  
ie: (firstname.lastname@baruchmail.cuny.edu)
  - c. Full Name: <Your Name>
  - d. Incoming Mail Server: pop3.live.com
  - e. Username: Firstname.lastname@yourcollege'semaildomain
  - 6) Password: <Your password>
  - 7) Outgoing Mail Server(SMTP): smtp.live.com

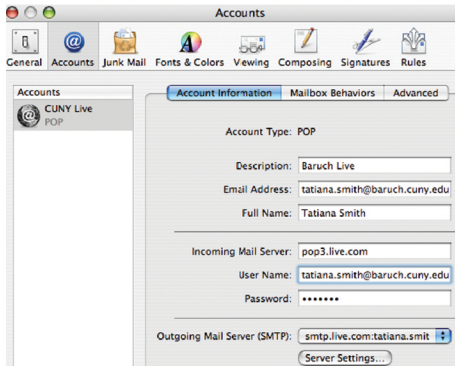

- 8) Check the box that indicates "Use Secure Sockets Layer (SSL)".
- 9) Verify that the Outgoing port number for Outgoing Mail (SMTP) is set to 25.

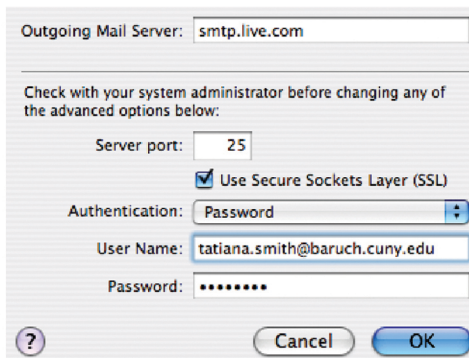

On the Advanced Tab:

- 10) Check the box that indicates "Use SSL"
- 11) Verify that the port number for incoming Mail (POP3) is set to 995. If it is not, set the port number for Incoming Mail (POP3) to 995.

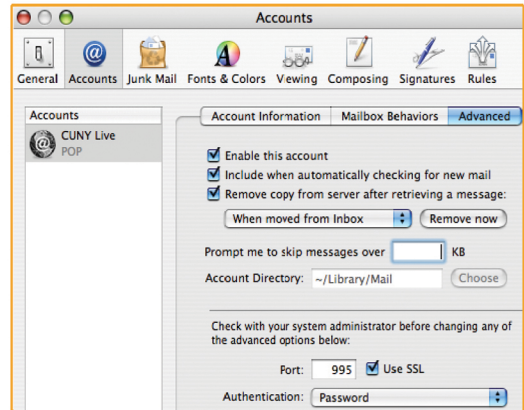

### We highly discourage you to use POP3 due to certain drawbacks, such as:

- If you use POP, you will not get a virus check/scan because anti-virus tools are on the server side.
- All messages are stored on your hard drive eating up what is sometimes very valuable space.
- Since all attachments are stored on your computer, there is a potential danger of virus attack, if they are not properly scanned.
- Since all messages are stored on your hard drive, it can be accessible by anyone who uses your computer. Even if your e-mail client is password protected, it is often possible for someone to read your messages by using another application to open them.
- When configuring your mail client, make sure you check mark the box stating "Leave a copy of messages on server". Otherwise, all messages will be stored on your hard drive and subject to loss if e-mail folders or hard drives become corrupted. Recovering is often a painful exercise.

\* Screen shots are taken using Outlook Express Version 7, your mail client may differ.

**Note:** Configuring a mail client does not remove your mailbox or change your email address and you can still access your e-mail via <http://mail.live.com>.